Gator VS. The Expected

JOHN DEERE

Gator™ XUV 825i
4.9% for 60 Months*

Gator™ XUV 825i

Could you imagine your Gator with 50-HP*, a top speed of 44 MPH, all-new high-performance, double-wishbone suspension and simply the best cargo box in the industry? No? Well, it's time to change your expectations. See the new Gator XUV now. Starting at $11,199. Adrenaline comes standard!

3038E with loader and box blade

0% Financing[illegible]

- 37.1HP
- Yanmar diesel engine
- hydrostatic transmission
- Optional iMatch™ quick hitch
- Optional iMatch™ AutoHitch™
- standard 4WD

www.JohnDeere.com

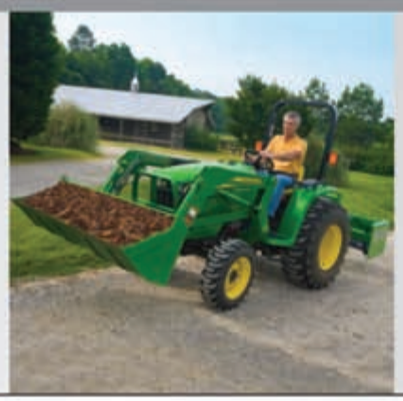

Select Series X500 MultiTerrain

12 Months No Interest followed by 9.9%[illegible]

- $500 OFF* all X500's
- 25HP
- automatic transmission
- easy starts
- smooth operation
- Heavy-duty CargO Mount™

FISHER & FATHER, INC.

2449 State Route 257
Cranberry, PA
(814) 677-6416

HOURS:
Mon-Thurs • 8:30-6:00
Friday • 8:30-8:00
Saturday • 8:30-4:00

[illegible]

AUXKCU1A96347-FISHER AND FATHER-0033 2423